Trombone 1

Groove is in the Heart 5

Ophirized by Hardtime

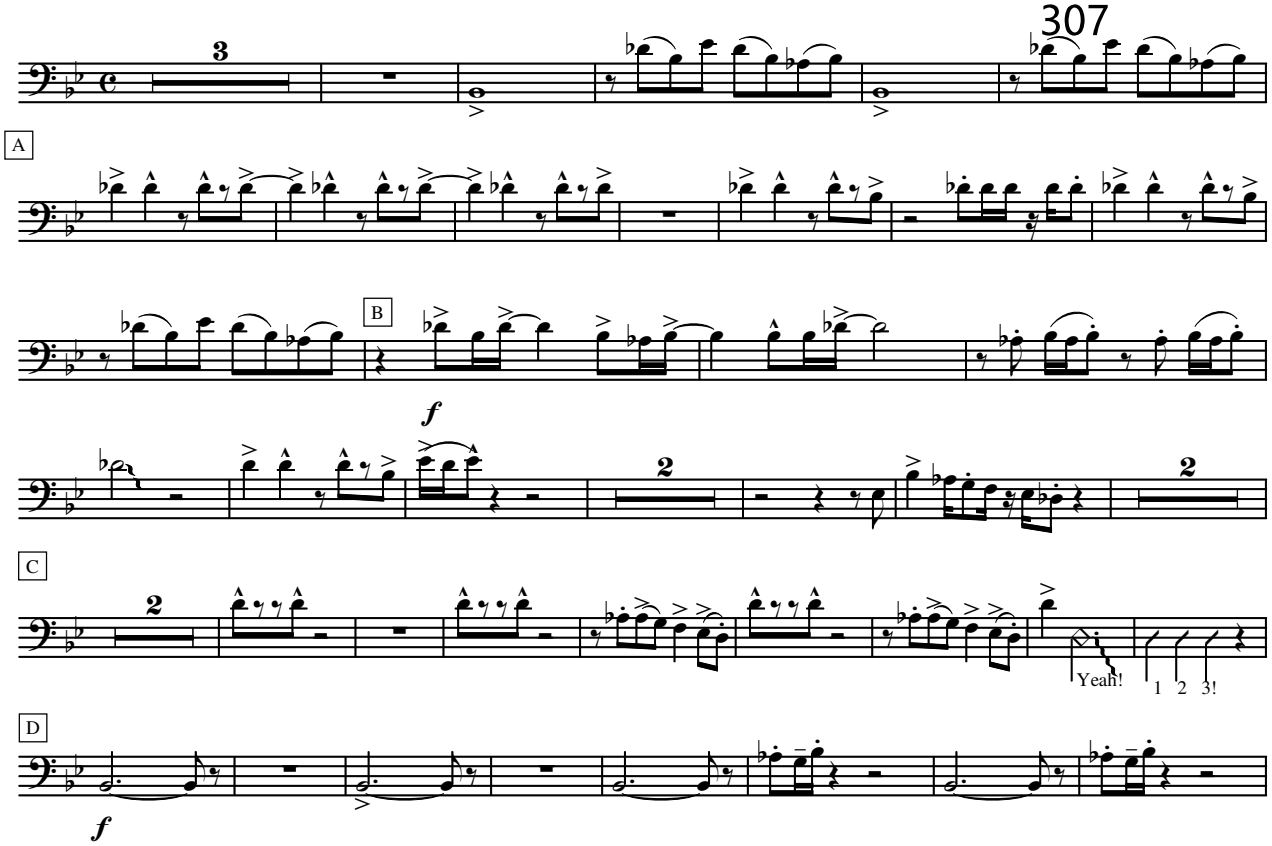

Trombone 1
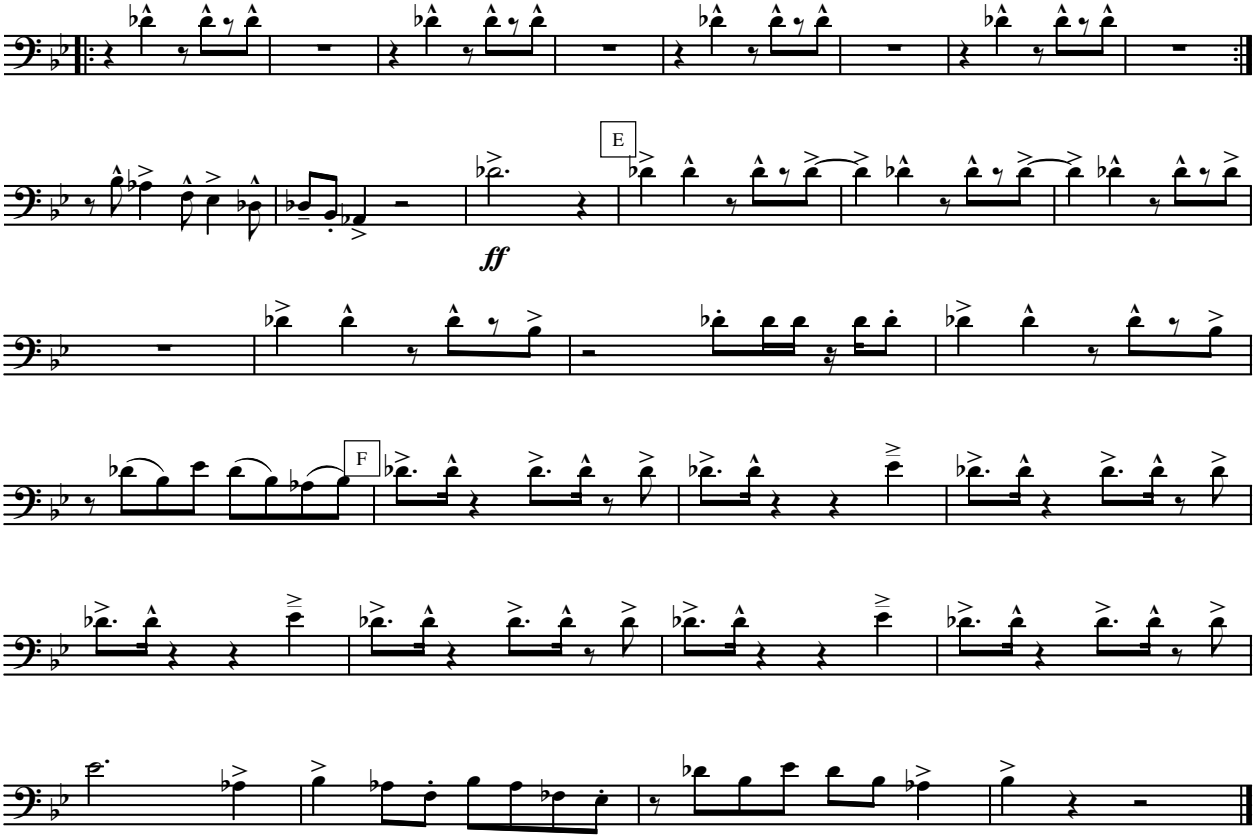
Play last 2x only